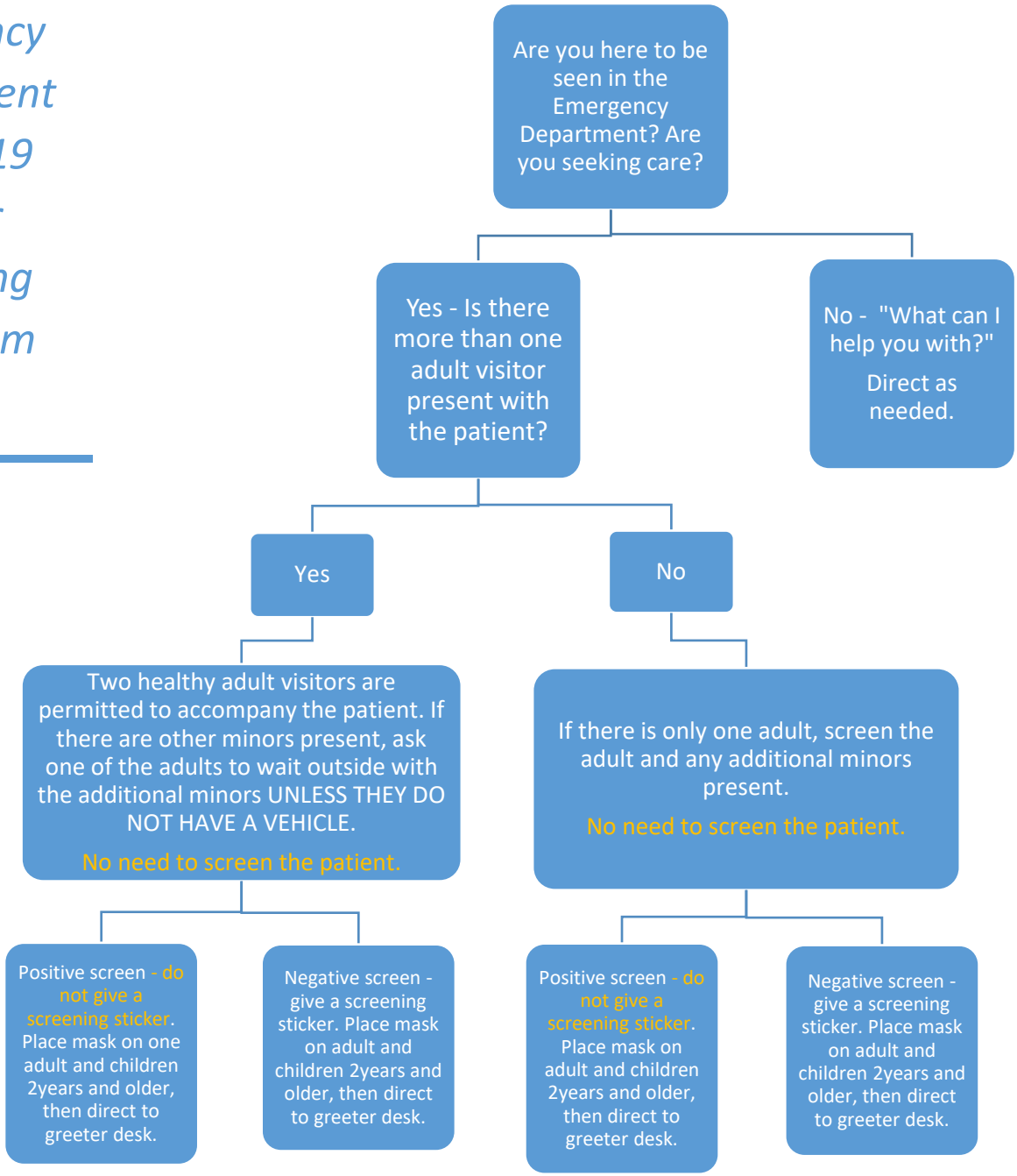Emergency Department COVID-19 Visitor Screening Algorithm